

Fly Me To The Moon

1ST Eb ALTO SAX

MED. SWING (♩ = ♩³ ♩)

words & music by Bart Howard
arranged by John LaBarbera

6 7 14 22 30 38

ff mf mf ff

(Dmi⁷ Bb6 Gmi⁶ Gmi⁷ C7 F Eb Dmi⁷ Cmi⁷)

(OPT. SOLO) Bb6 Gmi⁶ A7 Dmi⁷ D7(#9)

46 Gmi⁷ C7 C+⁷ Ami⁷ D+⁷

Gmi⁷ F#7(b5) F Emi⁷ A7

54 Dmi⁷ Gmi⁷ C7 F F7(#9)

B^b Gmi⁷ A⁷ Dmi⁷ D7(b9)

62 Gmi⁷ C⁷ Ami⁷ * D7(b9)

Gmi⁷ C⁷ Gmi⁷ C⁷ Ami⁷ A^b7 Gmi⁷ PLAY *ff*

70

76

86

4 *mf* 94

f

ff

Fly Me To The Moon

2ND Eb ALTO SAX

MED. SWING (♩ = $\sqrt[3]{\text{♩}}$)

words & music by Bart Howard
arranged by John LaBarbera

4

62

mf

ff

70

78

86

mf

94

f

ff

Fly Me To The Moon

SOLO B \flat TENOR SAX (SUBSTITUTE FOR
SOLO VOCAL)

words & music by Bart Howard
arranged by John LaBarbera

MED. SWING (♩ = $\sqrt[3]{\text{♩}}$)

③⑧ (Gmi 7 Cmi 6 Cmi 7 F7 B \flat A \flat Gmi 7 Fmi 7)

OPT. SOLO

ED6 Cmi6 D7 Gmi7 G7 (#9) 46 Cmi7 F7 F+7

Dmi7 G+7 Cmi7 B7(b9) Bb Ami7 D7

54 Gmi7 Cmi7 F7 Bb Bb7(#9) Eb Cmi7

D7 Gmi7 G7(b9) 62 Cmi7 F7 Dmi7 G7(b9)

Cmi7 F7 Cmi7 F7 Dmi7 C#7 Cmi7 A7 Ab7 70 8 78 8

86

94

Fly Me To The Moon

2ND B^b TENOR SAX

MED. SWING (♩ = ♩³)

words & music by Bart Howard
arranged by John LaBarbera

Fly Me To The Moon

UNAUTHORIZED DUPLICATION
IS PROHIBITED BY LAW

1st B^b TRUMPET

words & music by Bart Howard
arranged by John LaBarbera

MED. SWING
(♩ = ♩♩)

W/HAND

WA

+0

62

70

78

Solo

86 (TO CUP) 3

CUP

mf

OPEN

94

4

f

2

ff

Fly Me To The Moon

UNAUTHORIZED DUPLICATION
IS PROHIBITED BY LAW

2ND B^b TRUMPET

words & music by Bart Howard
arranged by John LaBarbera

MED. SWING (♩ = $\frac{3}{4}$ ♩)

ff *W/HAND* *W/A* *+2*

⑥ 8 ⑭ 6 *mf*

⑳ (To CUP) 2 CUP *mf*

⑳ OPEN 5 *ff*

⑳ (Gmi⁷ Cm⁶ Cm⁷ F7

B^b A^b Gmi⁷ Fmi⁷ Eb6 OPT. SOLO *Cmi⁶ Cm⁷ D7* *Gmi⁷ G7(#9)*

⑳ *Cmi⁷ F7 F+⁷ Dmi⁷ G+⁷*

Cmi⁷ B7(b5) B^b Rmi⁷ D7

(54) Gmi⁷ Cmi⁷ F7 B^b B^b7(#9) E^b Cmi⁷

D7 Gmi⁷ G7(b9) (62) Cmi⁷ F7 Dmi⁷ G7(b9)

Cmi⁷ F7 Cmi⁷ F7 Dmi⁷ C#7 Cmi⁷ PLAY (70)

LEAD

(86) (TO CUP) 3 CUP *mf*

OPEN (94) 4

f

2 *ff*

Fly Me To The Moon

UNAUTHORIZED DUPLICATION
IS PROHIBITED BY LAW

3RD B^b TRUMPET

words & music by Bart Howard
arranged by John LaBarbera

MED. SWING (♩ = $\text{♩}^3\text{♩}$)

W/HAND

WA

+0

62

70

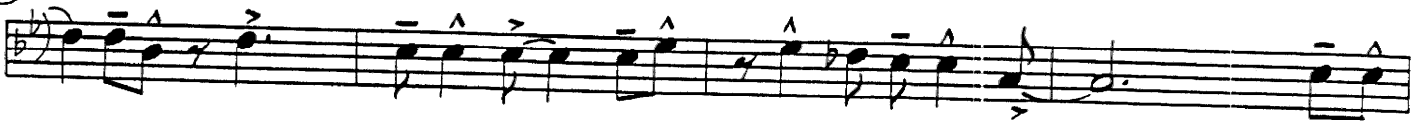

78

94

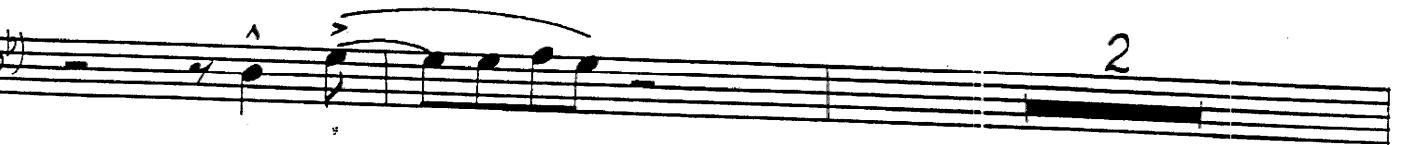

Fly Me To The Moon

words & music by Bart Howard
arranged by John LaBarbera

4TH B^b TRUMPET

MED. SWING (♩ = ♩³)

W/HAND NA
+0

(62)

OPEN

mf

(70)

(78)

(86) (To CUP) 3

CUP

mf

OPEN

(94)

4

f

2

ff

Fly Me To The Moon

1ST TROMBONE

words & music by Bart Howard
arranged by John LaBarbera

MED. SWING (♩ = $\overset{\frown}{\text{J}}^3 \overset{\frown}{\text{J}}$)

6 8 14 6

22

4 30 5

38

(Fmi⁷) B^bmi⁶ B^bmi⁷ E^b7

A^b G^b Fmi⁷ E^bmi⁷

OPT. SOLO

D^b6 B^bmi⁶ C7 Fmi⁷ F7(#9)

46 B^bmi⁷ E^b7 E^b+7 Cmi⁷ F+7 B^bmi⁷ A7(b5)

A^b Gmi⁷ C7 54 Fmi⁷ B^bmi⁷ E^b7 A^b A^b7(#9)

D^b B^bmi⁷ C7 Fmi⁷ F7(b9) 62 B^bmi⁷ E^b7

Cmi7 F7(b9) B^bmi7 Eb7 B^bmi7 Eb7 Cmi7 B7 B^bmi7 ^{PLAY} *ff*

70

78

86

3

94

Fly Me To The Moon

2ND TROMBONE

MED. SWING (♩ = ♩[♩])

words & music by Bart Howard
arranged by John LaBarbera

(70)

(78)

(86)

(94)

Fly Me To The Moon

3RD TROMBONE

MED. SWING (♩ = ♩³♩)

words & music by Bart Howard
arranged by John LaBarbera

70

78

86

94

Fly Me To The Moon

4TH TROMBONE

MED. SWING (♩ = $\overset{\wedge}{\text{J}}^3 \overset{\wedge}{\text{B}}$)

words & music by Bart Howard
arranged by John LaBarbera

70

78

86

3

94

2

Fly Me To The Moon

DRUMS

words & music by Bart Howard
arranged by John LaBarbera

MED. SWING (♩ = $\frac{3}{4}$)

SOLO *ff* $\overset{3}{\text{triplets}}$ *ENS.* *Hi-Hat*

⑥

⑭ *ENS.*

⑲

⑳

ff

⑳ *mf*

④⑥

⑤④

(62)

(70)

(78)

(86)

BACK BEAT

Fly Me To The Moon

BASS

MED. SWING (♩ = ̣³̣̣)

words & music by Bart Howard
arranged by John LaBarbera

⑥

*F*_m7 (WALK) *B*^b_m17 *E*^b7 *A*^b *A*^b7

D^b *B*^b_m16 *C*7(b9) *F*_m7 *F*7

mf

⑭

B^b_m17 *E*^b7 *B*^b_m17 *C*_m7 *F*7(b9)

B^b_m17 *E*^b7 *G*_m7(b5) *C*7(b9) *G*_m7(b5) *C*+7(b9) *C*7

⑳

*F*_m7 *B*^b_m17 *E*^b7 *A*^b *A*^b+7

D^b *B*^b_m16 *C*7(b9) *F*_m7 *F*7

⑳

B^b_m17 *E*^b7 *C*_m7 *F*7 *A*7(#9)

B^b_m17 *E*^b7sus *E*^b7 *A*^b *A*^b/_{*E*^b} *G*_m7/_{*C*} *G*_m7 *C*7

㉚

*F*_m7 *B*^b_m16 *B*^b_m17 *E*^b7 *AS IS* *ff*

D^b *B*^b_m16 *C*7 *F*_m7 *F*7(#9)

mf

46 Bb_{mi}^7 Eb^7 Eb_{+}^7 C_{mi}^7 F_{+}^7 Bb_{mi}^7

$A^7(b9)$ Ab G_{mi}^7 C^7 54 F_{mi}^7

Bb_{mi}^7 Eb^7 Ab $Ab^7(\#9)$ Db Bb_{mi}^7

C^7 F_{mi}^7 $F^7(b9)$ 62 Bb_{mi}^7 Eb^7 C_{mi}^7 $F^7(b9)$

Bb_{mi}^7 Eb^7 Bb_{mi}^7 Eb^7 C_{mi}^7 B^7 Bb_{mi}^7 G^7 G^7b^7 70 F_{mi}^7

Bb_{mi}^6 Bb_{mi}^7 Eb^7 Ab Ab_{+}^7 Db A_{mi}^7 Bb_{mi}^7 A_{mi}^7 Bb_{mi}^7 C_{+}^7

F_{mi}^7 F^7 78 Bb_{mi}^7 Eb^7 B_{mi}^7 C_{mi}^7 AS IS

Eb^o Eb^7 C_{mi}^7 $C_{+}^7(\#9)$ 86 F_{mi}^7

Bb_{mi}^7 Eb^7 Ab Ab_{+}^7 Db Bb_{mi}^6

$C^7(b9)$ F_{mi}^7 F^7 94 Bb_{mi}^7 Eb^7 B_{mi}^7 C_{mi}^7

$F^7(b9)$ Bb_{mi}^7 Db_{mi}^7 Eb_{mi}^7 Db_{mi}^7

Bb_{mi}^7 Eb^7_{sus} Eb^7 Ab G_{+}^7 AS IS

Fly Me To The Moon

GUITAR

words & music by Bart Howard
arranged by John LaBarbera

MED. SWING

(♩ = 1, 2, 3, 4)

(46) B^bmi⁷ Eb7 Eb⁺7 Cmi⁷ F⁺7 B^bmi⁷

A7(b5) Ab^bMA7 Gmi⁷ C7 (54) Fmi⁷

B^bmi⁷ Eb7 Ab^bMA7 Ab7(#9) Db6 B^bmi⁷

C7 Fmi⁷ F7(b9) (62) B^bmi⁷ Eb7 Cmi⁷ F7(b9)

B^bmi⁷ Eb7 B^bmi⁷ Eb7 Cmi⁷ B9 B^bmi⁷ G¹³ G^{b13} (70) Fmi⁷

B^bmi⁶ B^bmi⁷ Eb7 Ab^bMA7 Ab⁺7 Db6 Ami⁷ B^bmi⁷ Ami⁷ B^bmi⁷ C⁺7

Fmi⁷ F7 (78) B^bmi⁷ Eb7 Bmi⁷ Cmi⁷ F7(b9)

B^bmi⁷ Eb6 Eb7 Cmi⁷ C⁺7(#9) (86) Fmi⁷

B^bmi⁷ Eb9 Ab^bMA7 Ab⁺9 Db6 B^bmi⁶

C7(b9) Fmi⁷ F7 (94) B^bmi⁷ Eb7 Bmi⁷ Cmi⁷

F7(b9) B^bmi⁷ Dbmi⁷ Eb^bmi⁷ Dbmi⁷

B^bmi⁷ Eb⁷_{sus} Eb7 Ab^bMA7 G⁺7 Ab^bMA7 G⁺7 F⁺7 G⁺7 / G^bmi⁹ / E⁺ Eb7 A9 Ab^bMA7

PIANO

MED. SWING (♩ = ♩³)

words & music by Bart Howard
arranged by John LaBarbera

AbMA7 Gmi7 C7 (54) Fmi7 Bbmi7 Eb7 AbMA7 Ab7(#9)

Db6 Bbmi7 C7 Fmi7 F7(b9) (62) Bbmi7 Eb7

Cmi7 F7(b9) Bbmi7 Eb7

Cmi7 B9 Bbmi7 G13 Gb13 Fmi7 (70) Bbmi6 Bbmi7 Eb7

Eb7 F# Eb7 AbMA7 Ab+9 Db6 Ami7 Bbmi7 Ami7 Bbmi7 C+7

SOLO Fmi7 F7 (78) Bbmi7 Eb(SOLO) Bmi7 Cmi7

F7(b9) Bbmi7 Eb6 Eb7 Cmi7 (#9) C+7

(C+7(#9)) Fmi7 (86) Bbmi7 Eb9 AbMA7 Ab+9 Db6

(Db6) Bbmi6 C7(b9) Fmi7 F7

(94) Bbmi7 Eb7 (SOLO) Bmi7 Cmi7 f F7(b9)

Bbmi7 Dbmi7 Ebmi7 Dbmi7 Bbmi7

Eb7sus Eb7 (SOLO) AbMA7 G+7 AbMA7 G+7 F G+7 Eb7 A9 AbMA7

GRADE 5
 Playing Time 3:25
 FULL SCORE

Medium Swing (♩ = ♩♩) ♩ = 132

FLY ME TO THE MOON

UNRECORDED PUBLICATION
 IS PROHIBITED BY LAW
 Words & music by Bart Howard
 arranged by John Lababera

Solo Vocal

[INTRO]

6 Fly Me To The Moon and let me play among the stars

Saxes

1st & 2nd Alto

1st & 2nd Tenor

Trpls

Trbns

Vocal

let me see... what spring... is like on ju - pi - ter or Mars... in cili - er words... hold my hand

(14)

1st & 2nd Alto

Saxes

1st & 2nd Tenor

Baritone

1st

Tripls

2nd

3rd

4th

1st

Trpbs

2nd

3rd

4th

Bass

Drums

Guitar

Piano

Chord progression for Piano:

- 1st measure: Bb_{m7}
- 2nd measure: $Bb7$
- 3rd measure: D^b6
- 4th measure: Bb_{m6}
- 5th measure: $C7(b9)$
- 6th measure: $F_{m1}7$
- 7th measure: $F7$
- 8th measure: $Bb_{m1}7$
- 9th measure: E^b7
- 10th measure: $Bb_{m1}7$
- 11th measure: $C_{m1}7$

FLY ME TO THE MOON - 2

Vocal

In oth - er words — oh dar - ling kiss me —

Fill my heart with song — and let me — sing for ev - er —

(22)

Saxes

1st & 2nd Alto

1st & 2nd Tenor

Trpis

Trpbs

The musical score is arranged in a standard orchestral layout. At the top is the vocal line with lyrics. Below it are the saxophone parts (1st & 2nd Alto and Tenor), followed by the trumpet and trombone parts. The piano part includes chord symbols such as F7(b9), Bbm7, Eb1, Gm7(b9), C7(b9), Gm7(b5), C7(b9), C7, Fm7, Bbm7, and Eb9. The guitar part is indicated by 'x' marks on the strings. The drum part shows a steady rhythmic pattern. The score is numbered 17 through 24 at the bottom.

Vocal

You are all - I long for all I wor-ship and a-dore In oth-er words please be true

(30)

Saxes

1st & 2nd Alto
1st & 2nd Tenor

Baritone

Trp's

1st
2nd
3rd
4th

Trb's

1st
2nd
3rd
4th

Bass

Drums

Guitar

Piano

Vocal

In oth- er words - I love you

38

Saxes

1st & 2nd Alto
1st & 2nd Tenor

Baritone

TrpIs

Tr-bS

The musical score is arranged in a standard orchestral layout. At the top is the vocal line with lyrics. Below it are the Saxophone parts (Alto and Tenor), Baritone, Trumpets (1st, 2nd, 3rd, 4th), and Trombones (1st, 2nd, 3rd, 4th). The bottom section contains the Bass, Drums, Guitar, and Piano parts. The piano part includes chord symbols such as F7, A1(#9) Bbm7, Eb7sus, Eb7, Abc, Abc/Eb, Gmi7/C, Gmi7, C7, Fmi7, Ab, Ab6, Bbm7, and Eb7. Measure numbers 33, 34, 35, 36, 37, 38, and 39 are indicated at the bottom of the piano part.

NO LID SWED FOR SCMI VERN,
 1ST ALTO, 1ST TENOR, 2ND TRP, OR 1ST TBN.

Vocal

Db^b C⁷ F^m7 F7(#9) **(46)** Bb^m7 Eb7 Eb²7

Saxes

1st & 2nd Alto
 1st & 2nd Tenor

Baritone

Bb^b Eb^b G^m6 A⁷ D⁷ D^m7 D7(#9) G^m7 C⁷ C⁺7

Trpts

1st 2nd 3rd 4th

E^b C^m6 D⁷ G^m7 G7(#9) C^m7 F⁷ F⁺7

Trbns

1st 2nd 3rd 4th

D^b B^b C⁷ F^m7 F7(#9) Bb^m7 Eb7 Eb²7

Bass

mf

Drums

Guitar

Ab F^m7 m⁷ D^b Eb^b D^b B^b C⁷ F^m7 F7(#9) Bb^m7 Eb7 Eb²7

FLY ME TO THE MOON - 4

Vocal

$Cm7$ $F+7$ $Bbm7$ $A7(b9)$ Ab $Gm7$ $C7$ $(54) Fm7$ $Bbm7$

Saxes
1st & 2nd Alto
1st & 2nd Tenor

$Am11$ $Dm7$ $D+$ $Gm7$ $Cm7$ $B7(b9)$ F $Em11$ $A7$ $Dm7$ $Gm7$

Baritone

$Dm7$ $G+7$ $Cm7$ $B7(b9)$ Bb $Am7$ $D7$ $Fm7$ $Cm7$

IN STRAIN

Trpts

$Cm7$ $F+7$ $Bbm7$ $A7(b9)$ Ab $Gm7$ $C7$ $Fm7$ $Bbm7$

Bass

Drums

Guitar

Piano

$Cm7$ $F+7$ $Bbm7$ $A7(b9)$ $Abm7$ $Gm7$ $C7$ $Fm7$ $Bbm7$

48 49 50 51 52 53 54 55

Vocal

E^b7 A^b A^b7(#9) D^b B^bm⁷ C7 Fm⁷ F7(#9) B^bm⁷ E^b7

Saxes

1st & 2nd Alto
1st & 2nd Tenor

Baritone

C7 F F7(#9) B^b Gm⁷ A⁷ Dm⁷ D7(#9) Gm⁷ C7

F7 B^b B^b7(#9) E^b Cm⁷ D7 Gm⁷ G7(#9) Cm⁷ F1

Trpls

1st 2nd 3rd 4th

F7 B^b B^b7(#9) E^b Cm⁷ D7 Gm⁷ G7(#9) Cm⁷ F1

Trbs

1st 2nd 3rd 4th

E^b7 A^b A^b7(#9) D^b B^bm⁷ C7 Fm⁷ F7(#9) B^bm⁷ E^b7

Bass

Drums

Guitar
Piano

E^b7 A^b A^b7(#9) D^b B^bm⁷ C7 Fm⁷ F7(#9) B^bm⁷ E^b7

* OMIT BRASS & SAXES IN BARS 66-69 BEFORE TAKING REPEAT, THEN OMIT BRASS & SAXES AT BARS 38-41

Vocal

Saxes
1st & 2nd Alto
1st & 2nd Tenor

Baritone

Trpts

Trbns

Bass

Drums

Guitar

Piano

64 65 66 67 68 69 70 71

Vocal

Saxes
1st & 2nd Alto
1st & 2nd Tenor

Trpts

Trbbs

Bass

Drums

Guitar

Vocal

Saxes
1st & 2nd Alto
1st & 2nd Tenor

Baritone

Triples

Tribs

Bass

Drums

Guitar

Piano

79 80 81 82 83 84 85

File

45 15

Solo

Chords: Eb7 (Solo), Bm7 Cm7, F7(b9), Bbm7, Eb, Eb7 Cm7, C+7(b9), Fm7

Vocal *Fill my heart with song— and let me— sing for ev-er— more— You are all— I long— for all I— wor-ship and a-dore*

Saxes
1st & 2nd Alto

1st & 2nd Tenor

Baritone

Trpits

1st

2nd

3rd

4th

Trpbs

1st

2nd

3rd

4th

Bass

Drums

Guitar

Piano

The musical score is arranged in a standard jazz ensemble format. The vocal line is at the top, with lyrics written below the notes. Below the vocal line are the saxophone parts (Alto, Tenor, Baritone), followed by the trumpet and trombone parts. The bottom section contains the bass, drums, guitar, and piano parts. The piano part includes specific chord markings: Fmi7, Bbmi7, Eb, Fmi7, Bb+9Db6, Bbmi6, and C7(b9). The drums part shows a rhythmic pattern with various note values and rests. The guitar part includes some chord markings and rhythmic notation. The bass part shows a melodic line with various note values and rests. The saxophone and trumpet parts show melodic lines with various note values and rests.

94

Vocal *In other words please be true In other words In other words*

1st & 2nd Alto
Saxes
1st & 2nd Tenor

Baritone

1st
2nd
3rd
4th

Trips

1st
2nd
3rd
4th

Tribs

Bass

Drums

Guitar
Fm11⁷ F7 Bbm11⁷ Eb11^(Solo) Bm11⁷ Cm11⁷ F7(b9) Bbm11⁷ Dbm11⁷

Piano
93 94 95 96 97 98 99 100

OPEN

BACK SEAT

Vocal

In - oh - en words I love - you

Saxes

1st & 2nd Alto
1st & 2nd Tenor

Baritone

Trp's

Trb's

The musical score is arranged in a standard jazz ensemble format. At the top is the vocal line with lyrics. Below it are the saxophone parts (Alto and Tenor), the baritone saxophone, the trumpet section (1st, 2nd, 3rd, 4th), and the trombone section (1st, 2nd, 3rd, 4th). The bottom section contains the bass line, drums, and guitar. The guitar part includes chord diagrams and chord names such as Ebm7, Dm7, Bbm7, Eb7sus, Eb7, Abm7, G+7, Abm7, Gb7, Fm7, Eb7, and Ab7. The bass line includes a measure marked 'AS 15'. The drum part shows a steady rhythmic pattern. The guitar part features a melodic line with various chordal textures.